

PLAN SHOWING THE PROPOSED CONSTRUCTION OF  
 RESIDENTIAL BUILDING IN PLOT NO 4, S. NO 540/10 & 540/4B  
 OF THIRUMULLAIVOYAL VILLAGE, AVADI TOWNSHIP LIMIT.  
 OWNER : THIRU. S. RAMA CHANDRAN

FOR OFFICE USE ONLY.

A2/27042/30  
 Building plan  
 22.01.51

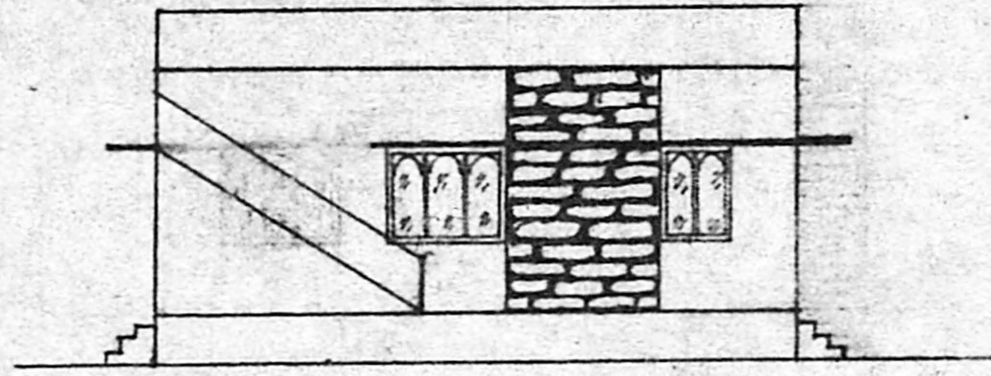

ELEVATION

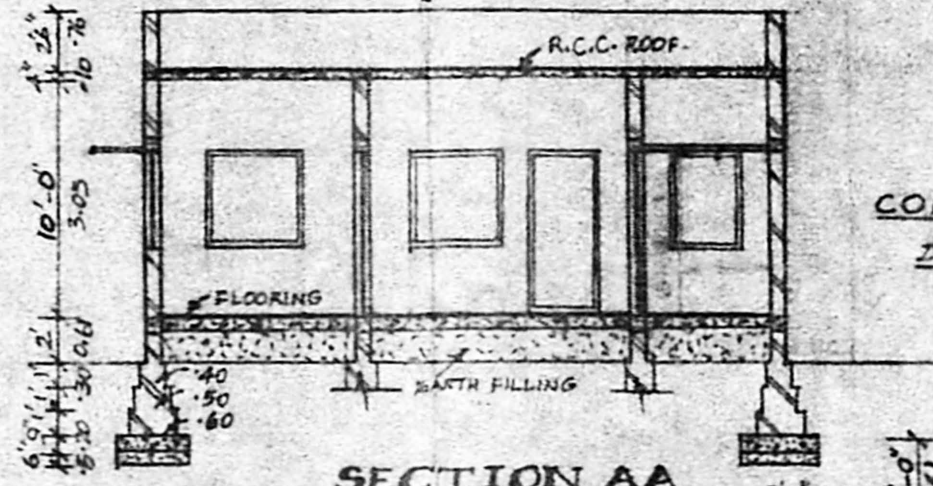

SECTION AA

COLUMN  
 DETAILS

Planning Permit No. P.A. H. 155/91  
**APPROVED**  
 SUBJECT TO THE CONDITIONS IN  
 THIS OFFICE LETTER.  
 No. 2/27043/30 L. No. 2-98/91  
 S. Jayaram 21-2-91  
 FOR MEMBER SECRETARY  
 MADRAS METROPOLITAN  
 DEVELOPMENT AUTHORITY  
 MADRAS 600 008

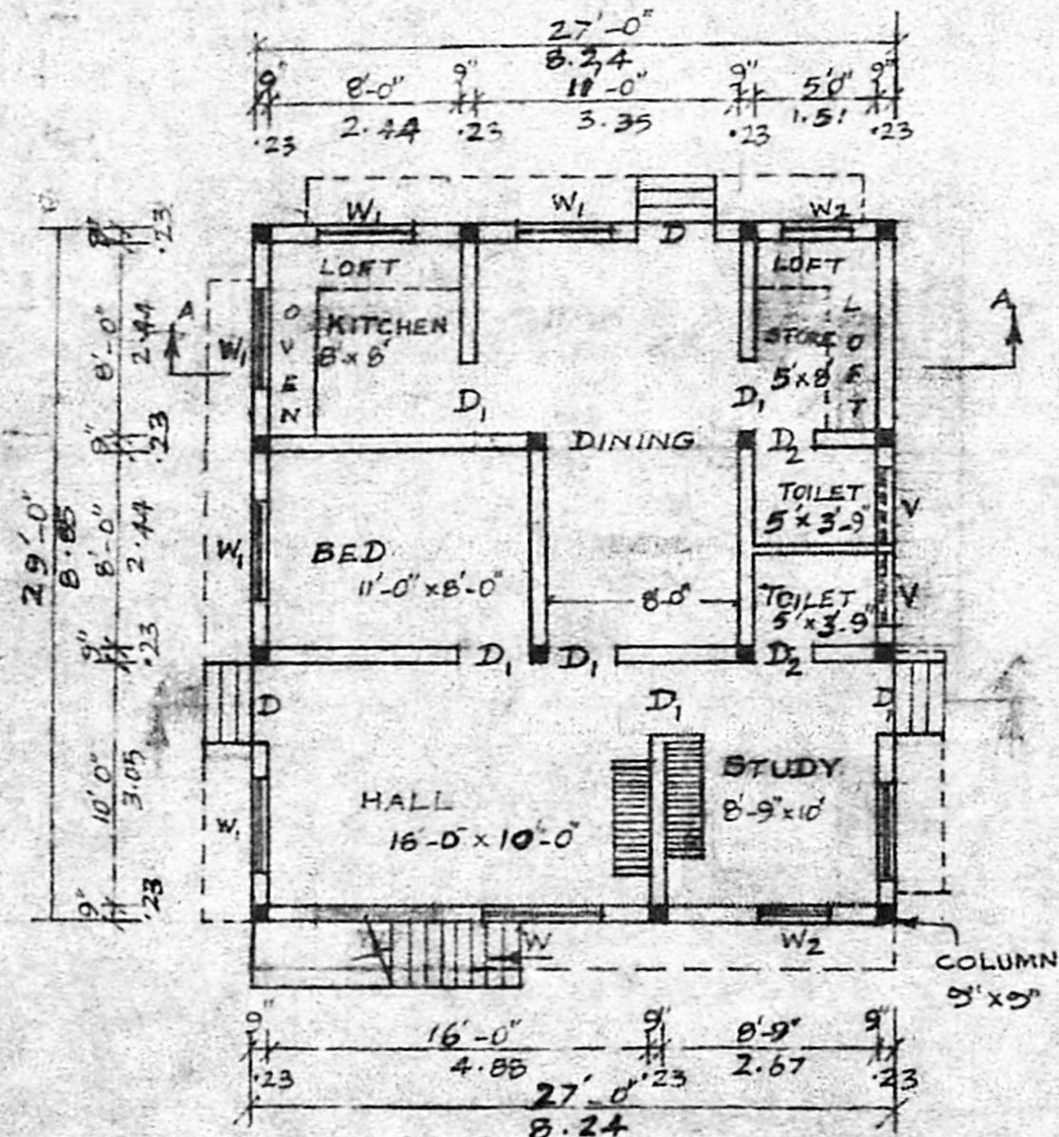

PLAN

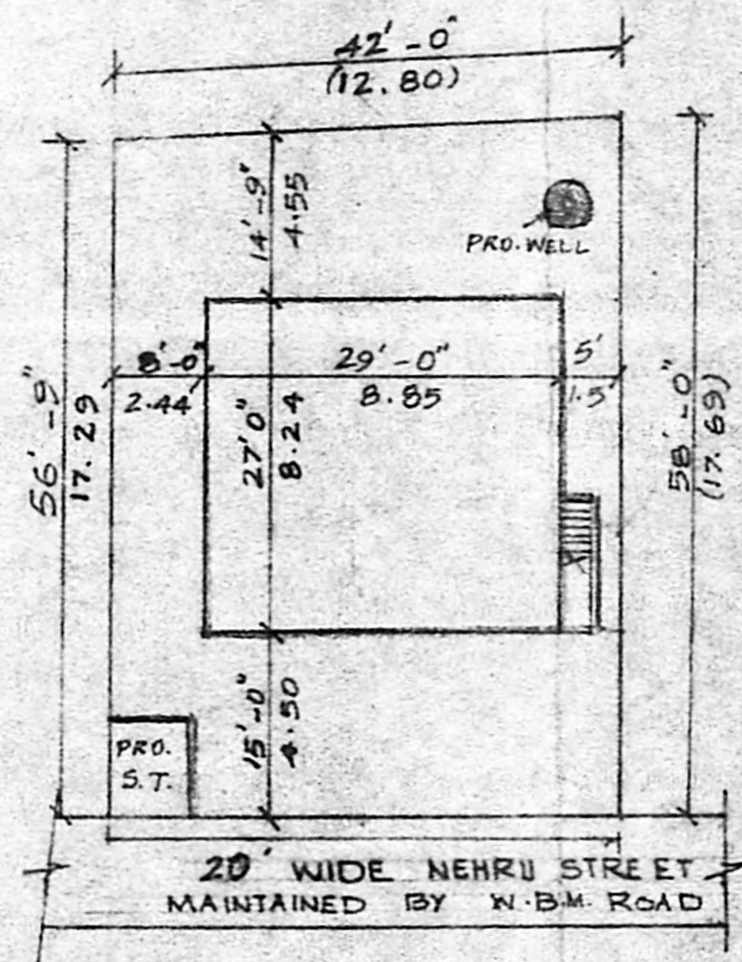

SITE PLAN

SCALE : 1:200

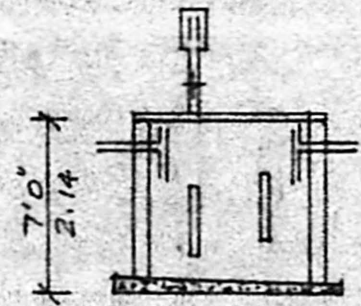
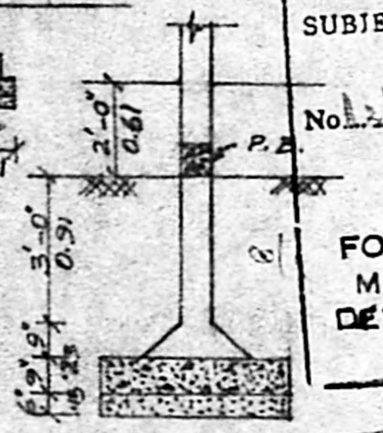

SECTION

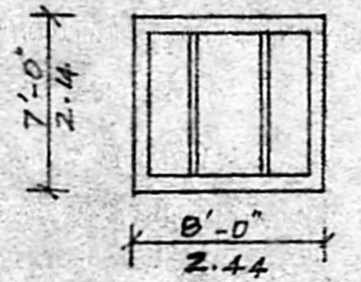

SEPTIC TANK



SECTION  
 WELL

ALL DIMENSIONS ARE IN  
 FEET AND METRES.  
 SCALE : 1:100.

PROPOSED:  
 BOUNDARY:  
 EXISTING:  
 ROADS :

D	DOOR	3'-3" x 7'-6"
D <sub>1</sub>	DOOR	3'-0" x 7'-0"
D <sub>2</sub>	DOOR	2'-6" x 6'-5"
W	WINDOW	5'-0" x 4'-0"
W <sub>1</sub>	WINDOW	4'-0" x 4'-0"
W <sub>2</sub>	WINDOW	3'-0" x 4'-0"
V	VENTILATOR	3'-0" x 2'-0"

SITE AREA : 2410 Sq. Ft. (or) 224 M<sup>2</sup>  
 PLINTH AREA : 783 Sq. Ft. (or) 73 M<sup>2</sup>  
 CARPET AREA : 632 Sq. Ft. (or) 59 M<sup>2</sup>  
 COVERAGE : 33 % F.S.I. 0.33

- P.C.C. 1:5:10 - 40MM HBG METAL FOR FOUNDATION AND FLOORING.
- R.C.C. 1:2:4 - 20MM HBG METAL FOR ROOF, SUNSHADE, LOFT, LINTEL, COLUMN, PLINTH BEAM ETC.
- BRICK WORK IN CM 1:5 - STOCK BRICKS.
- WALL FLASTERING CM 1:5 - 12 MM THICK.
- CEILING AND FLOOR FINISH - CM 1:3 - 12 MM THICK.
- WEATHERING COURSE OVER ROOF.

OWNER:

LICENSED SURVEYOR

DRAWN BY:

R. Balanarayanan  
 LICENSED SURVEYOR  
 AVADI & AMER...  
 30, N. M. Road,  
 AVADI, MADRAS-51.

**RATHINAM CONSTRUCTIONS**  
 & B.S. BUILDERS  
 SUMATHI AUTOMATIC XEROX  
 30, N. M. ROAD,  
 AVADI, MADRAS-51. - 680214